EX-MUTANTS
MALIBU
11
$2.25
$2.80 Canada
EX-MUTANTS
GENESIS
PART 1

ROBOCOP 3

FIRST TIME ON GENESIS™ & GAME GEAR™!

MOTOR CITY SHOWDOWN!

BLAST OCP'S FLYING DROIDS.

TEAM UP WITH ROBOCOP'S OLD ADVERSARY— THE GIANT ED-209.

HALF-MAN, HALF-MACHINE... ALL ACTION!

Armed with laser gun, flame-thrower and missile launcher multi-weapon attachments, you must destroy giant ED-209's and OCP's latest techno-warrior...OTOMO!

Relive all the action of the blockbuster film, as you face a battalion of enemies!

SEGA GENESIS | GAME GEAR | FLYING EDGE | SEGA

ROBOCOP™ 3 TM & © 1993 Orion Pictures Corporation. All rights reserved. TM designates a trademark of Orion Pictures Corporation. Sega, Genesis and Game Gear are trademarks of Sega Enterprises, Ltd. Flying Edge is a division of Acclaim Entertainment, Inc. TM & © Acclaim Entertainment, Inc. All rights reserved.

NO, YOU HAVEN'T PICKED UP THE WRONG BOOK. THIS IS THE *EX-MUTANTS*. BUT, OVER THE NEXT FEW HOURS, THIS MAN WILL GREATLY AFFECT THE LIVES OF OUR BELOVED HEROES... AND MORE. SO PAY VERY CLOSE ATTENTION.

HIS NAME IS

EXTREME™

WORLDS TO CONQUER
PART ONE OF SIX:

GENESIS

AND HE HAS ONLY ONE DESIRE...

ROLAND MANN
WRITER

THOMAS DERENICK
PENCILLER

MIKE MILLER
INKER

MIKE DeLEPINE
LETTERER

ROBERT ALVORD
COLOR DESIGN

TOM MASON
GUEST EDITOR

Ex-Mutants #11/September 1993 Published monthly by Malibu Comics Entertainment, Inc., 5321 Sterling Center Drive, Westlake Village CA 91361-4613 Phone 818.889.9800/$2.25/$2.80 in Canada Direct and $1.95/$2.35 in Canada Newstand *Ex-Mutants*™ and *Protectors*™ are trademark and copyright

©1993 Malibu Comics Entertainment, Inc. All rights reserved. Any similarity to persons living or dead is purely coincidental. With the exception of artwork used for review purposes, none of the contents of this publication may be duplicated without the consent of Malibu Comics Entertainment, Inc. All other contents © 1993 Malibu Comics Entertainment, Inc. Malibu publishes a wide variety of comic books and graphic novels. For a copy of our catalog, please send $1U.S. to Malibu Comics Catalog at the above address.

Printed in the United States of America.

BSG

...TO CONQUER WORLDS, ANY... AND ALL!
WHACK!
BAH! I DON'T SEE HOW YOU COULD HAVE EVER RULED THIS PLACE, KING OKJOD! BAH!
YOU ARE WEAK!
SPECK, HOW ARE YOU COMING ON THE PORTAL?
IS IT OPEN YET?
IT'S A SLOW PROCESS, SIRE, BUT I THINK--
DON'T THINK, DO!
NOW!
YES, SIRE.
LOOK AT THE FOOLS. WHEN I SAY MOVE, THEY RUN!
HOW LONG HAS IT BEEN THIS WAY? CERTAINLY NOT FOREVER.
"IT DISGUSTS ME TO REMEMBER MY YOUTH AND HOW WEAK I ONCE WAS. MY FATHER BEAT ME WHENEVER HE DESIRED.
SHUT UP, BOY!
THUDD!
NO...DAD! I DIDN'T DO ANYTHING WRONG!
"AND THEN..."

"WHEN HE GREW BORED WITH ME, HE SOLD ME INTO SLAVERY. THERE THEY PUT ME ON DISPLAY LIKE A FREAK.
HE'S SO STRANGE! I'M GLAD HE'S IN A CAGE!
HERE, CATCH THIS, UGLY!
"UNTIL I LEARNED JUST HOW MUCH OF A FREAK I REALLY WAS. I WAS STRONG...
HELP! HELP!
ZZZPRK!
AAIIIEEEEE--*
"PROBABLY STRONGER THAN ANYONE ON MY WORLD."
AND THEN SPECK SHOWED ME HIS DEVICE THAT COULD GET US TO THIS WORLD, JOGARN. SO WE CAME AND I CONQUERED.
IN DEFEATING THIS WEAK RACE I GAINED STRENGTH.
BUT NOW MY STRENGTH IS FADING AND I NEED A NEW WORLD TO CONQUER.
AGAIN, BECAUSE OF SPECK'S DEVICE I KNOW THAT SUCH A PLACE EXISTS. BECAUSE OF SOME WEIRD FLUX IN THE COSMOS, SPECK WAS ABLE TO FIND IT.*
GET OUT! HE'S GONE CRAZY!
* IN THE NOW-CLASSIC DINOSAURS FOR HIRE #3 -- THE MASON-MAN!

"NOW I JUST HAVE TO GET THERE."
AND WHAT OF THE MAIN STARS OF THIS BOOK:
EX-MUTANTS
HA-HA! MAMA MIA IS BIG ENOUGH AS IT IS, SHE DIDN'T NEED TO GET ANY LARGER.* HOW LONG DID SHE STAY A GIANT?
ONLY A DAY; SHE'S ALREADY BACK TO NORMAL. SHE-- HUH? WHAT'S THIS?
* SEE LAST ISSUE -- ON-TOP-OF-IT-TOM.
SHANNON? ACKROYD? WHAT'S THE MATTER?
WHAT'S WRONG WITH BLID?
'M AFRAID THERE'S SOME REALLY BAD--
HI, GUYS. COME ON IN... SAY GOOD-BYE.
WHAT DO YOU MEAN, "GOOD-BYE?"
WHAT'S GOING ON?
BLID, WHAT THE HELL IS WRONG?
I should be the one to explain it to you.
PROFESSOR KILDARE?

Ackroyd is right, it isn't very good news...
...Bud is DYING.
WHAT? BUD?
DYING!?
HOW? WHAT'S HAPPENED?
THAT is part of the problem. All his body functions are slowly coming to a HALT. By my calculations, he has LESS than a week.
But, I don't know what the CAUSE is...
...or HOW to stop it.
But, I do have a POSSIBLE solution.
TOUGH BREAK, HUH? THIS'LL BE THE ONE THING I GET RIGHT.
TELL US, PROFESSOR!

It WON'T heal him, but Bud has agreed to it, in SPITE of the danger.
STOP PUTTING US OFF, PROFESSOR. WHAT CAN YOU DO?
It is quite POSSIBLE that I can put Bud back into the transformation chambers and SLOW his life functions down to nearly a dead stop. ALMOST "freezing" him.
This would give Bud the VITAL time he needs to SURVIVE until I can discover WHATEVER it is that's killing him.
BOOOOOMM!
OH, BUD! I WISH I COULD TRADE PLACES WITH YOU.
WHAT THE HELL WAS THAT!?
Look, my Ex-Mutants, just OUTSIDE.
JUST HEARING YOU SAY THAT MAKES ME FEEL BETTER ALREADY.

KA-THOOM!
WOW! LOOK AT THAT GUY!
YEAH, LOOK AT HIM. WHY'S HE TEARING UP THE OUTSIDE OF OUR LABS?
PROFESSOR, HOW ARE WE SEEING THIS?
I had Zygote make a few ADJUSTMENTS to this instrument; he really IS a genius at this sort of thing. It's called a monitor, and it allows us to see SELECTED spots around and outside the labs.
SOMETHING like that. The five of you hurry outside before he blows our place to bits. I'll join you as SOON as I've taken care of Bud.
WOW, JUST LIKE YOUR VIDEOS?
I'M GOING WITH THEM! I FEEL GOOD ENOUGH TO KICK A LITTLE BUTT BEFORE JUMPING IN THE DEEP FREEZE.
ABSOLUTELY NOT!
YOU'RE GOING TO GET INTO THE CHAMBER AND DO EXACTLY WHAT THE PROFESSOR TELLS YOU TO DO.
WE DON'T WANT TO LOSE OUR FAVORITE BUD.
PIPER'S RIGHT, BUD, DO WHAT THE PROFESSOR SAYS.
OR YOU'LL HAVE US TO ANSWER TO.

WE'D BETTER HURRY, IT SOUNDS LIKE THIS WHACKO IS BRINGING OUR HOUSE DOWN ON TOP OF US.
Watch yourselves closely; he looks INCREDIBLY powerful.
PROFESSOR, LET ME HELP THEM. I'LL BE ALL-RIGHT.
IF I'VE GOT A WEEK, GETTING IN THE CHAMBER CAN WAIT AN HOUR!
We can't afford to take that CHANCE, Bud.
Now get in!
I hope this works. If it DOESN'T, Bud will NEVER know the outcome of this day.
But in the end...
...that may be for the best.

SUPER SAVINGS from ETM™

Don't miss another issue!
All Orders sent by 11/8/93 - Get a Free Limited Edition Defiant Universe Poster!

Marvel Comics & Barry Windsor-Smith are pleased to introduce Rune in 11 part story arc!

Rune Set (Not) All 11 issues 27 50/19 95
Order 3 copies or more (each) 17 50
Containing all 11 issues with all 11 coupons & chapters!

BATMAN

These all new Batman projects are a "must have" for fans!!

	Reg.	Sale
Batman Animated Trade	$6/4	95
Contains Batman Animated #1-6 in full!		
Batman Dark Joker Wild	$25/19	95
All new very violent hardcover Elseworlds story with art by Kelly Jones! 96 pages!		
Batman/Judge Dredd: Vendetta	$5/3	95
All new fully painted follow-up story as Judge Dredd returns to Gotham City!		
Batman: Two Face #1,2	$5/3	95
Two issues with Nyx. 2-part stories!		

Batman Knightquest

Batman 503 (Knightquest)	1 50/1	25
Catwoman 6 (Knightquest)	1 50/1	25
Detective 670 (Knightquest)	1 50/1	25
Robin 3 (Knightquest)	1 50/1	25
Shadow Bat 23(Knightquest)	1 50/1	25

DEFIANT

	Reg.	Sale
Good Guys #1	3.50/2	95
Introduces seven young superheroes!		
Dark Dominion #1,2	2 50/1	95
All new sorcerer! By Dillon & Leialohal		
Warriors Plasm Graphic Novel	$6/4	95
Origin of Plasm! All new 64 pages!		
Warriors of Plasm 3,4	2 95/2	50

MARVEL

	Reg.	Sale
Avengers Strike File 1	1 75/1	50
Hawkeye 1 (New!)	1 75/1	50
Iron Man 300 (64 pgs)	3 95/3	50
Marvels 1 (Fully painted)	$6/4	95
All new fully painted series! 48 pages!		
Nova 1 (Gold Foil cover)2	95/2	50
Scarlet Witch 1 (New!)	1 75/1	50

Starblast Crossover

Starblast 1 (48 pgs. Pt 1)	$2/1	75
A cosmic crisis is headed our way & the greatest superheroes must unite!		
Quasar 54 (Pt 2)	1 25/	99
Secret Defenders 11 (Pt 3)	1 75/1	50

VALIANT

With a chromium cover & art by Quesada. Ninjak #1 will be hot

	Reg.	Sale
Harbinger 26 (New team)	2 50/1	95
A new team is formed & a new mission!		
Ninjak 1 (Chromium cover)	3 50/2	95
Special - 3 or more	2	50
All new series! Stunning Joe Quesada art!		
X-O Manowar 25 (48 pgs)	3 50/2	95
+ Special 3 or more	2	50
Intros Valiant's newest team. Armorines! Includes a special 16 page Armorine #0!		

ULTRAVERSE

The hottest superhero line only gets hotter as Barry Windsor-Smith joins the Ultraverse with Rune. To celebrate each chapter verse release, cut out 1 of the 11 Rune chapters plus 1 of 11 coupon for a limited Rune #0

	Reg.	Sale		Reg.	Sale
Exiles 3 (Rune Pt 2)	2 50/1	95	Prime 5 (Rune Pt 8)	2 50/1	95
Firearm 2 (Rune Pt 3)	2 50/1	95	Prototype 3 (Rune Pt 9)	2 50/1	95
Freex 4 (Rune Pt 4)	2 50/1	95	Sludge 1 (Rune Pt 1)	2 50/1	95
Hardcase 5 (Rune Pt 5)	2 50/1	95	Solution 2 (Rune Pt 10)	2 50/1	95
Mantra 4 (Rune Pt 6)	2 50/1	95	Strangers 6 (Rune Pt 11)	2 50/1	95
Night Man 1 (Rune Pt 7)	2 50/1	95	Rune Set (All 11)	27 50/19	95

Each titles contains 48 pgs, a chapter of Rune & a coupon for a Rune #0!

Save lots of money! Contains all 11 Ultraverse titles! A complete set!

BEST-SELLERS

	Reg.	Sale
Batman Adventures Trade	$6/	4.95
Batman Dark Joker HC	$25/19	95
Batman Death in the Family	$5/	4.50
Batman Sword of Azrael	$10/	7.95
Batman Two Face 1 or 2	$5/	3.95
Batman vs Judge Dredd II	$5/	3.95
Batman vs Dracula	$10/	7.95
Death of Superman Trade	$5/	3.95
Jurassic Park Trade(w/ #0)	$ 3/	9.95
Robin Hero Reborn (Origin)	$5/	3.95
Robin Tragedy & Triumph	$10/	7.95
Spiderman & Ghost Rider	$10/	7.95
Spiderman vs Venom	$13/10	95
Superman Funeral Trade	7.50/	5.95
Superman: Man of Steel	7.50/	5.95
Superman Speeding Bullet	$5/	3.95
Vampirella Dracula Wars	$6/	4.95
Wolverine Bloody Choices	$6/	4.95
X-Men & Ghost Rider Trade	$7/	5.95
X-Men Dark Phoenix Trade	$13/10	95

ETM MEGA HITS!

	Reg / Sale
Batman Animated Trade (144 pg)	$6.4 95
Contains Batman Adventures #1-6 of one low price!	
Batman Dark Joker Wild HC	$25/19 95
All new 96 page hardcover! Art by Kelley Jones!	
Batman/Judge Dredd: Vendetta	$5/3.95
Judge Dredd returns to Gotham! New pointed story	
Lobo #1 (Foil embossed cover)	2 95/2 50
New violent monthly series! A "must have" for fans!	
Marvels #1(Fully painted - 48 pgs)	$6/4 95
All new fully painted deluxe series! Will be red hot!	
Nova #1 (Gold Foil cover)	2 95/2 50
Nova's back in this new series! 48 pages! Gold cover!	
Ninjak #1 (Chromium cover)	3.50/2 95
All new violent series from Valiant! Joe Quesada art!	
Sin City: A Dame to Kill For #1	2 95/2 50
All new series by Frank Miller! Mature readers only!	
Spidey & Ghost Rider Trade	9 95/7.95
Contains the entire "Spirits of Venom" story! 96 pg!	
Star Wars. Tales of Jedi #1,2	2 50/1 95
Star Wars returns! Hot new 5-issue series!	
Ultraverse Rune Set (All 11)	27 50/19 95
All 11 Ultraverse titles with all 1-11 Rune chapters! Hot!	
X-O #25(includes Armorines #0)	3 50/2 95
Great 48 page issue! Includes begin of Armorine!	

VALIANT

	Reg.	Sale
Archer & Armstrong 19	2 50/1	95
Bloodshot 13 (Hot!)	2 25/1	75
The issue lies in with Ninjak #1!		
Dr. Mirage 4 (New!)	2 50/1	95
Eternal Warrior 18(Mirage)	2 25/1	75
Harbinger 26 (Chen art)	2 25/1	75
Hard Corps 15(New story)	2 25/1	75
Magnus 33 (Guests star)	2 25/1	75
Ninjak 1(Chromium cover)	3 50/2	95
All new violent series by Joe Quesada!		
Rai & Future Force 18	2 25/1	75
Secret Weapons 8(Part 1)	2 25/1	75
Shadowman 22 (Deique)	2 50/1	95
Solar 30 (Valiant Vision)	2 25/1	75
Turok 8 (Tim Truman art)	2 50/1	95
X-O Manowar 25 (48 pgs)	3 50/2	95
Includes a special 16 pg Armorines #0!		

DARK HORSE

	Reg.	Sale
Aliens: Labyrinth 3 (New!)	2 50/1	95
Aliens: Salvation (48 pgs)	4 95/3	95
New by Dave Gibbons & Mike Mignola!		
Aliens vs Predator II #3	2 50/1	95
Dark Horse Comics 14	2 50/1	95
Next Man: Faith 2(Byrne)	2 50/1	95
All new! Written & illustrated by Byrne!		
Robocop: Mortal Coils 3	2 50/1	95
Sin City: A Dame to Kill 1	2 95/2	50
All new by Frank Miller! Mature reader!		
Star Wars: Tales Jedi 1	2 50/1	95
The Shadow + (Kaluta)	2 95/2	50

Comic's Greatest World

Vortex 1 (All new series)	2 00/1	75
+ Special 3 or more (each)	1	50

COMICS

	Reg.	Sale
Aquaman Trial & Tribe 1,2	1 50/1	25
Batman 503 (Catwoman)	1 50/1	25
Catwoman 6 (Batman)	1 50/1	25
Children Crusade 2(64 pgs)	$4/3	50
Death Posterbook (32)	2 95/2	50
Detective 670	1 50/1	25
Robo 1 (All New!)	2 95/2	50
All new monthly series! Foil cover!		
Robin 3 (New!)	1 50/1	25

IMAGE

	Reg.	Sale
Bloodstrike 4 (New!)	1 95/1	75
Brigade 1 4 (Deathlit)	1 95/1	75
Codename: Strike Force 3	1 95/1	75
Cyberforce 2(All new!)	1 95/1	75
Gen-13 3 (Jim Lee)	1 50/1	25
Images Shadowhawk 3	1 95/1	75
Maxx 6 (Kieth art)	1 95/1	75
Prophet 2 (New! Liefeld)	1 95/1	75
Savage Dragon 5 (Larsen)	1 95/1	75
Sharman's Tears 5 (New!)	2 50/1	95
Shadowhawk III #1	2 50/1	95
New Shadowhawk series by Valentine!		
Spawn 16(Grant Morrison)	1 95/1	75
+ Special 3 or more (each)	1	50
Great new story by Grant Morrison!		
StormWatch 6(Brian Bogart)	1 95/1	75
Super-Patriot 3 (Larsen)	1 95/1	75
Supreme 7 (Rob Liefeld)	1 95/1	75
Teen Youngblood 1,2	1 95/1	75
Union 3 (Reverend art)	1 95/1	75
Vanguard 2(Erik Larsen)	1 95/1	75
Vanguard vs Supreme! All new series!		
Wild CATS 6 (Jim Lee)	1 95/1	75
Wild CATS 6 (Jim Lee)	1 95/1	75
All new! Jim Lee's Wild CATS return!		
Wild Star 4 (Jerry Ordway)	1 95/1	75

MARVEL

	Reg.	Sale
Avengers Strike File 1	1 75/1	50
Blaze 1 2 (All new!)	1 75/1	50
Cable 7 (Art Thibert)	2 00/1	75
Gambit 1 (Foil Cover)	2 50/1	95
Gambit 2 (Guests Rogue)	2 00/1	75
Marvels (Fully Painted)	5 95/4	95
Nova 1 (Foil Cover)	2 95/2	50
Spiderman 42(Joe Jusko art)	1 75/1	50
Spiderman vs Dracula 1	1 75/1	50
Uncanny X Men 308	1 25/	99
Wolverine 77 (New villains)	1 75/1	50
X Factor 98 (Random)	1 25/	99
X-Force 30 (vs Arcade)	1 25/	99
X-Men Adventures 15(48 pgs)	1 75/1	50
X-Men 28 (Sabretooth)	1 25/	99
X-Men 2099 #4 (New!)	1 25/	99

NEW CARDS

	Reg	Sale
Deep Space Nine Series (Pack)	1 50	
Deep Space Nine (Sealed Box)	39 95	
New series based on the hot TV show!		
Jurassic Park Series II (Per pack)	1 00	
Jurassic Park II (Sealed Box)	34 95	
New 68-card series based on movie!		
Maxx Premium Series 1 (Pack)	1 00	
Maxx Premium (Sealed Box)	34 95	
All new 90-card high quality series!		
Ren & Stimpy All Prism (Pack)	1 50	
Ren & Stimpy All Prism (Box)	34 95	
Red hot all Prism series! Must have!		

ULTRAVERSE

The hottest new release since Image & Valiant! See above for Rune Set!

	Reg	Sale
Exiles 3 (Prelude Rune)	95/1	75
Firearm 3 (pt Freex 5	95/1	75
Hardcase 6 (pt Mantra 5	1 95/1	75
Nightman (All new!)	2 50/1	95
Nightman 2(New villain)	95/1	75
Prime 6 (pt Prototype 4	95/1	75
Sludge 1 (All new!)	2 50/1	95
Sludge 2 (New villain)	95/1	75
Solution 3 (pt Strangers 6	95/1	75
Solstice (All new!)	2 50/1	95

All new! Bagged with 1 of 4 cards!

COMIC SUPPLIES

50 Regular Backing Boards $3.95
100 Regular Comic Bags $4.50

COMIC GRAB BAG

Comic Surprise (20 comics) $8 00
Image Grab Bag (5 comics) $4 95
Marvel Grab Bag (10 items) $6.95
Valiant Grab Bag (5 comics)$8 95

ENTERTAINMENT THIS MONTH™

Box 470-E49U
Gainesville, VA 22065
(703)-330-3500

1. Orders sent by Nov. 8th get a Free limited edition Defiant poster
2. Orders begin shipping on Nov. 30! Allow 3-6 weeks for shipping.)
3. All items in "pre-release" in the new Mini-Neat Mini condition!
4. Prices are per each issue or item!
5. The minimum order is $15
6. U.S. add $3.95 for shipping. Canada $4.95. Foreign $7.95 (Free shipping for orders over $100)
7. Add extra $1 for insurance
8. Enclose check or money order. Payment in U.S. funds only
9. Phone or fax credit card orders! Call 9-5 pm Mon-Fri. Fax anytime to 703-330-6200
10. Orders received after Nov. 22nd, 1993 will receive limits!

We reserve the right to update prices, not published! Ad expires 12/1/93

VISA MasterCard American Express

Entertainment This Month™ ETM™ Mega Hits™ All photographs © Amazon Productions 1993 All rights reserved

TOM MASON'S

DINOSAURS FOR HIRE™

MALIBU™

"Dinosaurs For Hire is a fun read, beautifully rendered and colored. Highly recommended!"
--Tom Stormonth, Diamond Comics

"A hilarious parody of everything sacred, this also has the luxury of beautifully rendered visuals."
--Comics International

"Dinosaurs For Hire is wicked, nasty, violent, sexist, stupid--in short, very enjoyable; smartly written and beautifully illustrated, with an eye for detail and vivid color. Malibu may have lost Image, but they haven't lost their edge."
--Steven Kane, L.A. Reader

"If you did like the first series--hey, this one's better."
--Don Thompson
Comics Buyer's Guide

"Sold better than I dared imagine. These Dinos ain't Barney, but they're sure gonna make some money."
--Gary Colabuono, Moondog's

"Dinosaurs For Hire may turn out to be a major property in '93. Keep an eye on this one."
--Wizard

DINOSAURS FOR HIRE™ is trademark and copyright © 1992 Tom Mason. All rights reserved
Malibu Comics™ is a trademark of Malibu Comics Entertainment, Inc 818-889-9800

HEY! YOU THERE! WHAT THE HELL IS GOING ON HERE?
WHAT? AND WHO MIGHT THE FIVE OF YOU BE?
HOLY!! WHAT IS THIS GUY DOING? HOW IS HE DOING THAT?
THINK HE'S A FRIEND OF SLUGGO?
HE'S THE BIGGEST MUTANT I'VE EVER SEEN WHO IS HE?
WE'RE THE EX-MUTANTS!
IT REALLY DOESN'T MATTER! YOU'LL BE DEAD IN A MATTER OF MINUTES, AND THIS PLACE... THIS WRETCHED PLACE AND ITS POWER WILL BE MINE!
AS PROTECTORS OF THIS PLACE, WE DEMAND YOU CEASE YOUR HOSTILITIES AND MOVE ON.
DEMAND? DEMAND?
I AM EXTREME. I WILL MAKE THE DEMANDS FROM NOW ON!
HAH
HAH

LET'S GO, EX-MUTANTS! SLUGG-TOWN DEPENDS ON US!
SLUGGTOWN MAY NOT BE MUCH TO THE JELLY BEAN GIANT, BUT--
THAT'S "JOLLY GREEN GIANT," ACKROYD!
WHO CARES. LET'S JUST TAKE 'EM!
YET ANOTHER WORLD'S GUARDIANS SACRIFICING THEMSELVES TO A HOPELESS CAUSE
IT'S A PITY THAT KING OK 10? ISN'T STILL ALIVE TO SHOW THEM THE ERROR OF THEIR WAYS

ARE YOU KIDDING? THIS WILL ONLY TAKE A SECOND
THE REST OF YOU CAN SIT THIS ONE OUT I CAN TAKE THIS JOKER!
NTERESTING FOR YOUR DIMINUTIVE SIZE THAT WAS AN IMPRESSIVE BLOW
AND THAT YOUR ANIMALS MAKES IT EVEN MORE SO.
WHAPP!
BUT HARDLY ENOUGH!
WELL TRY THIS ON FOR SIZE, I WON'T SPARE EITHER SIDE OF MY BLADE!
OH, REALLY?
KA-LANG!

HOW NICE TO KNOW IT WAS ONLY NOTED
OH SHIII

BACK INSIDE
LET'S SEE WHAT'S IN HERE, SPECK? MAYBE WE CAN TELL EXTREME -
DON'T CALL HIM THAT! HE'LL KILL YOU!
RIGHT! LIKE HOW IS HE GONNA KNOW YOU EXPECT ME TO SAY "SURE" WHEN HE CAN'T HEAR ME?
AND IF YOU THREATEN TO TELL HIM, WE'LL TAKE YOU -- HUH!?!
UH OH!
UH-OH IS RIGHT!
WE'VE GOT TO GET OUT OF HERE
NO! LET'S TAKE THIS GUY WHY SHOULD EXTREME HAVE THE FUN?
BESIDES, THIS GUY IS JUST A ROBOT.
"Just" a robot?
Let me show you what "just" a robot can do

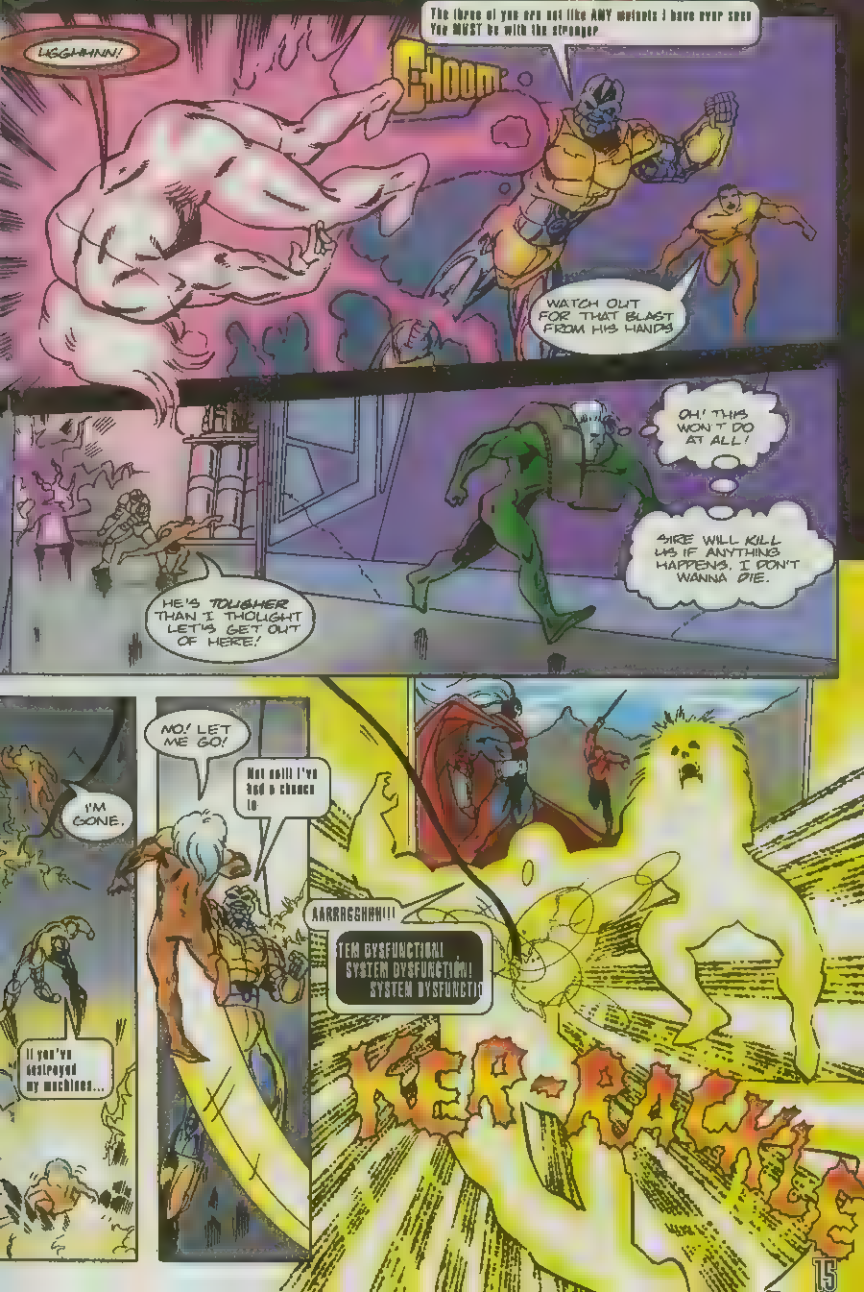
LAGGHHNN!
The three of you are not like ANY mutants I have ever seen. You MUST be with the stranger.
BOOM!
WATCH OUT FOR THAT BLAST FROM HIS HANDS!
OH! THIS WON'T DO AT ALL!
SIRE WILL KILL US IF ANYTHING HAPPENS. I DON'T WANNA DIE.
HE'S TOUGHER THAN I THOUGHT LET'S GET OUT OF HERE!
I'M GONE.
If you've destroyed my machines...
NO! LET ME GO!
Not until I've had a chance to
AARRRGHHH!!!
TEM DYSFUNCTION! SYSTEM DYSFUNCTION! SYSTEM DYSFUNCTIO
KER-RACKLE

ARE YOU THE BEST THIS WORLD HAS TO OFFER?
WE ARE MORE THAN ENOUGH TO TAKE CARE OF YOU!
IS THAT SO?
EVEN WHEN YOU FACE POWER... POWER INCARNATE... THE POWER OF
SHANNON! NO!!
THUNK!
EXTREME!

ALL COLOR!
ALL ACTION!
ALL THRILLS!
ALL HERO!!!

Available at comic shops everywhere!

ASK FOR IT!!!

HERO ILLUSTRATED
HERO ILLUSTRATED
HERO ILLUSTRATED
HERO ILLUSTRATED
HERO ILLUSTRATED
HERO ILLUSTRATED
HERO ILLUSTRATED
HERO ILLUSTRATED
HERO ILLUSTRATED
HERO ILLUSTRATED
HERO ILLUSTRATED
HERO ILLUSTRATED
HERO ILLUSTRATED
HERO

A Very Special ULTRAVERSE Comic Book

FLOOD RELIEF

American Red Cross disaster services are provided free of charge and are funded solely by contributions from concerned individuals. Your support will ensure that we can be there when we are needed most.

On behalf of all the members of the American Red Cross, we extend our deepest appreciation to Malibu Comics for donating their time and energy toward the development of this humanitarian project and to everyone who shows their concern by supporting the American Red Cross through participation in this offer.

SEND CHECKS TO:
ARC Comic Book Offer
P.O. Box 91836
Pasadena, CA 91109

Please send check or money order for **$5.00** for each book ordered (NO cash, please) with this coupon, or a reasonable facsimile thereof, for this special, limited edition, collector's comic book.

Offer will expire December 31, 1993, OR when supplies are depleted

Please allow 3-4 weeks for delivery.

MALIBU™ COMICS

American Red Cross

Name (Please print) _____

Street Address _____

City _____

State _____ Zip _____

Age _____ Amount Enclosed _____

Phone #( ) _____

NOOOOO!
YOU'VE KILLED HER
I'LL MAKE YOU PAY--WITH MY OWN TWO HANDS, I'LL MAKE YOU PAY!
FOOOOM!!
SPECK, HOLD THIS SWORD FOR PLACEMENT IN THE TROPHY CASE. IT'S A MINOR NUISANCE TO ATTEND TO
YES, SIRE
AAAHHH
THIS GUY IS TRASHING US LIKE RAG DOLLS. WE'VE GOT TO TURN IT AROUND. AND FAST!
PIPER! WAIT! WE NEED TO ATTACK TOGETHER!
WHUNK!
CAN'T HEAR WHAT DILLON'S SAYING, BUT IF IT'S IMPORTANT ENOUGH, HE'LL REPEAT IT WHEN THIS MESS IS OVER

YOU ARE QUICKLY BORING ME

I'VE BETTER THINGS TO DO

SUCH AS GAIN THE POWER OF THIS WORLD

AHAAAAUHH

AND YOU ARE VERY MUCH IN MY WAY

THOSE REMAINING SEEK TO THROW THEMSELVES ON THE SWORD AS WELL

COME ALONG THEN, LET'S GET IT OVER WITH

LOOKS LIKE IT'S JUST YOU AND ME, DILLON

STAY ALERT, TANYA!

THIS EXTREME IS DANGEROUS!

NOT AS DANGEROUS AS I FEEL RIGHT NOW. I'VE JUST SEEN HIM TAKE DOWN THREE OF MY BEST FRIENDS

FOR THAT HE HAS TO PAY!

THE ONLY THING YOU'VE DONE IS HURL FISTS AND STICKS AT ME
KLANG!
WE'... MAKE HIM-- LURRKKK--!!
PRIMITIVE? HA! WE'RE THE BEST AROUND THESE PARTS!
can't breathe
THAT IS HOW YOU WISH TO DO BATTLE, I CAN ACCOMMODATE
WHAP
LUGGHHNN!
BUT IT IS A VERY DEGRADING FORM OF COMBAT, I GENERALLY PREFER NOT TO SOIL MY HANDS
SMACK
MUST CONTINUE, MAKE HIM PAY FOR-- AARRGHH!
GO DOWN, LITTLE ONE SPARE YOURSELF DEATH
WHACK
NEVER--UGGHH!
YOUR CHOICE. I HAVE NO FEAR OF KILLING YOU
I-(GAK)-WISH I.. WE HAD...MORE..POWER .. WE COULD HAVE . BEATEN. HIM..

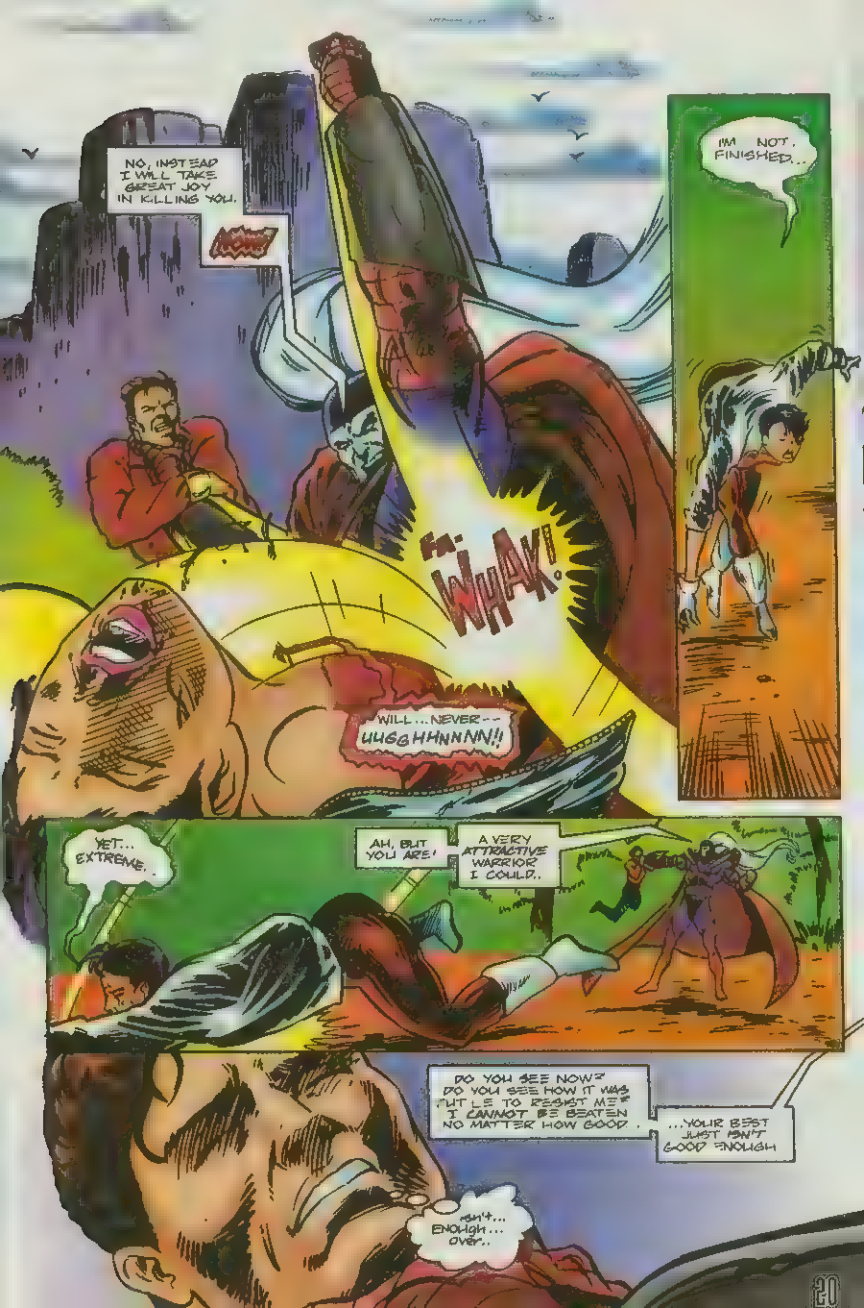
NO, INSTEAD I WILL TAKE GREAT JOY IN KILLING YOU.
WHAM
I'M NOT FINISHED..
WHAK!
WILL...NEVER--
UUGHHNNNN!!
YET... EXTREME.
AH, BUT YOU ARE!
A VERY ATTRACTIVE WARRIOR I COULD..
DO YOU SEE NOW? DO YOU SEE HOW IT WAS FUTILE TO RESIST ME? I CANNOT BE BEATEN NO MATTER HOW GOOD.
...YOUR BEST JUST ISN'T GOOD ENOUGH
ISN'T... ENOUGH... OVER..

BAH! I HAD GOTTEN MY HOPES THAT YOU WOULD BE MORE FORMIDABLE. IT IS NOT A CHALLENGE TO FIGHT AN OPPONENT WITH STICKS
BUT THEY WERE THE DEFENDERS OF THIS PLACE. THERE IS NO MORE RESISTANCE
ALREADY I CAN FEEL THE POWER OF THIS PLACE FILLING MY BODY WITH STRENGTH AGAIN AHHH!
SKEE?
WEL. UHM. HE GOT. OH. I THINK HE GOT KILLED WHEN WE UHM. WENT LOOKING AROUND
WHAT IS IT, SPECK -- WAIT WERE THERE NOT THREE OF YOU? WHAT HAS HAPPENED?
I'VE TOLD YOU TO NEVER WANDER OFF -- DEATH IS THE PUNISHMENT FOR DISOBEDIENCE
ARGH--!*
NOW, WHAT IS IT, SPECK?
WELL, SKEE, I BELIEVE I'VE FOUND EVEN ANOTHER WORLD FOR YOU
A MORE CHALLENGING ONE!
ANOTHER ONE? SO QUICKLY?
EXCELLENT, SPECK! I SHALL LET YOU LIVE ANOTHER DAY.

SHOW ME QUICKLY!
YES, PLEASE LOOK
THE TRANSDIMENSIONAL LOCATOR PICKED IT UP DURING SOME RECENT DOORWAY ACTIVITY
MUCH IN THE SAME WAY WE SPOTTED THIS WORLD EARLIER I CANNOT DETECT ANOTHER LOCATOR
"BUT I THINK THIS MAN IS OPENING THE DOORWAYS WITHOUT ONE."#
"REALLY? WITHOUT USING A LOCATOR?"
FOR MORE ON THIS EVENT, SEE PROTECTORS # 7-9 --TITANIC TOM.
I CAN'T BE CERTAIN YET, BUT I DO THINK SO
IF YOU ARE CORRECT, HIS IS CERTAINLY A WORLD I MUST CONQUER
AND THIS MAN WHO OPENS DOORS OF HIS OWN POWER IS CERTAINLY A MAN I MUST MEET.

GET BACK TO WORK, APEX OK WHEN YOU CAN OPEN THE DOOR AND WE CAN CROSS WAKE ME
I GO TO REST
SPPPTTT
SURE I HAVE THE DOORWAY OPEN. WE CAN CROSS NOW!
THEN LET'S GO NOW

AGAIN! ANOTHER WORLD! I CAN ALREADY SMELL THE STRENGTH THIS WORLD HAS AND IT'S MINE! WITH IT, I WILL BE UNSTOPPABLE!!!
THIS WORLD IS CALLED EARTH, SIRE, AND IT IS YOURS FOR THE TAKING!
NOT IF THE PROTECTORS HAVE ANYTHING TO SAY ABOUT IT BUT, YOU KNEW THIS WAS COMING, DIDN'T YOU?
To Be Continued...
THIS MONTH:
PART 2--DINOSAURS FOR HIRE #8
PART 3--PROTECTORS #13
ERE! BE HERE! BE HERE! BE HERE! BE HERE! BE H

EX-MUTANTS™

Write To: Mutant Mail
c/o Malibu Comics
5121 Sterling Center Dr.
Westlake Village, CA 91361

Calling all Ex-Mutants *readers!!! Win a free Malibu Comics T-shirt. We received some great letters since last issue and we're ready to hear more. Send in a poem about your favorite* Ex-Mutants *character. The best poem wins (Mike and I will be the judges). The winner will receive a free Malibu Comics T-shirt and have their name and poem printed in* Mutant Mail. *So start writing... and submit those poems.*

Dear Ex-Mutants,

I am writing this letter about #7. It was the first issue of *Ex-Mutants* I have ever bought. I really liked it. I am going to buy the back issues. One of my friends told me about *Ex-Mutants*. So I bought issue #7. It was great.

Sincerely,
Amando Co Wright
Lake City, TN.

Hey Amando, thanks for writing in and I am glad to hear you enjoyed Ex-Mutants. *Keep on reading, we'll be here each and every month. Since a friend told you, you should tell another friend. And write in again, we're always interested in what you have to say.*

Dear Malibu,

I love your *Ex-Mutants* comic books. I am one of your best fans. A great deal of effort was put into establishing different characterization for the Ex Mutants. I think the art is great. I think the girls' buxomness is great. I think my favorite Ex-Mutant is Tanya, because she is really sexy. But is there anyway you guys can get me a poster of Tanya? Thanks for bringing *Ex-Mutants* to my life. It's a great comic book. I love it.

I know Sega Genesis has a game of *Ex-Mutants*. But, are there going to be any action figures?

But, I love the attitudes of the *Ex-Mutants*. So far I think you guys are doing a great job on the comics. Plus, I loved your *Ex-Mutants* #2. It was great. I loved the detail on the characters. But, if you can get me the poster of Tanya I will really be greatful.

Best of luck,
Andre Cox
Vacaville, Ca.

WOW! You have a lot of enthusiasm for Ex-Mutants, *Andre. After reading your letter I had trouble walking out the front door, my head was so big. But as you'll be noticing things are changing. The* Ex-Mutants *have some EXTREME problems ahead, as you can see with this issue. As far as* Ex-Mutants *action figures; we don't have any in production at the moment, but that doesn't mean there won't be any plans for the future. You'll have to cross your fingers for now. Oh! How about your Shannon Skycap?*

Dear Ex-Mutants

I was looking for comics in this store that sells comics and it came down to two comics to decide from: *Wolverine #72* and *Ex Mutants #8*. I decided on *Ex-Mutants* because I never heard of it. My friends say I made a big mistake. So did I. I thought that *Ex-Mutants* wouldn't be as good. But I completely under estimated! It was Excellent!

I will never take *(friend's name withheld to avoid his embarrassment)* comic advise again.

My favorite Ex-Mutants are Shannon in first, Tanya is not on Shannon's tail in second, and Piper in third.

I like Shannon the best because she is the prettiest and because of her great fighting abilities.

I am running out of ink so I have to end this letter.

Yours truly,
Curtis Thiele
Shawnigan Lake,
British Columbia

P.S. Your art is #1
P.S.S. So is your writing and storyline
P.S.S.S. Please write back because I may not be able to get the next awesome comic because they will all be gone.

Well, we at Malibu say "wise choice, Curtis!" There needs to be more people like you who are willing to try something new rather than falling for the "same ol' same old" stuff. And Curtis, feel free to spread the word to your friends and comic store owner about Ex-Mutants, *and don't forget to follow the Ex Mutants in this season's biggest crossover,* GENESIS!!!

Don't forget to submit your Ex-Mutants *poems. Best o' luck!!!*
—Roland

Next Month:
Ex-Mutants *versus the* Protectors! *'Nuff Said.*

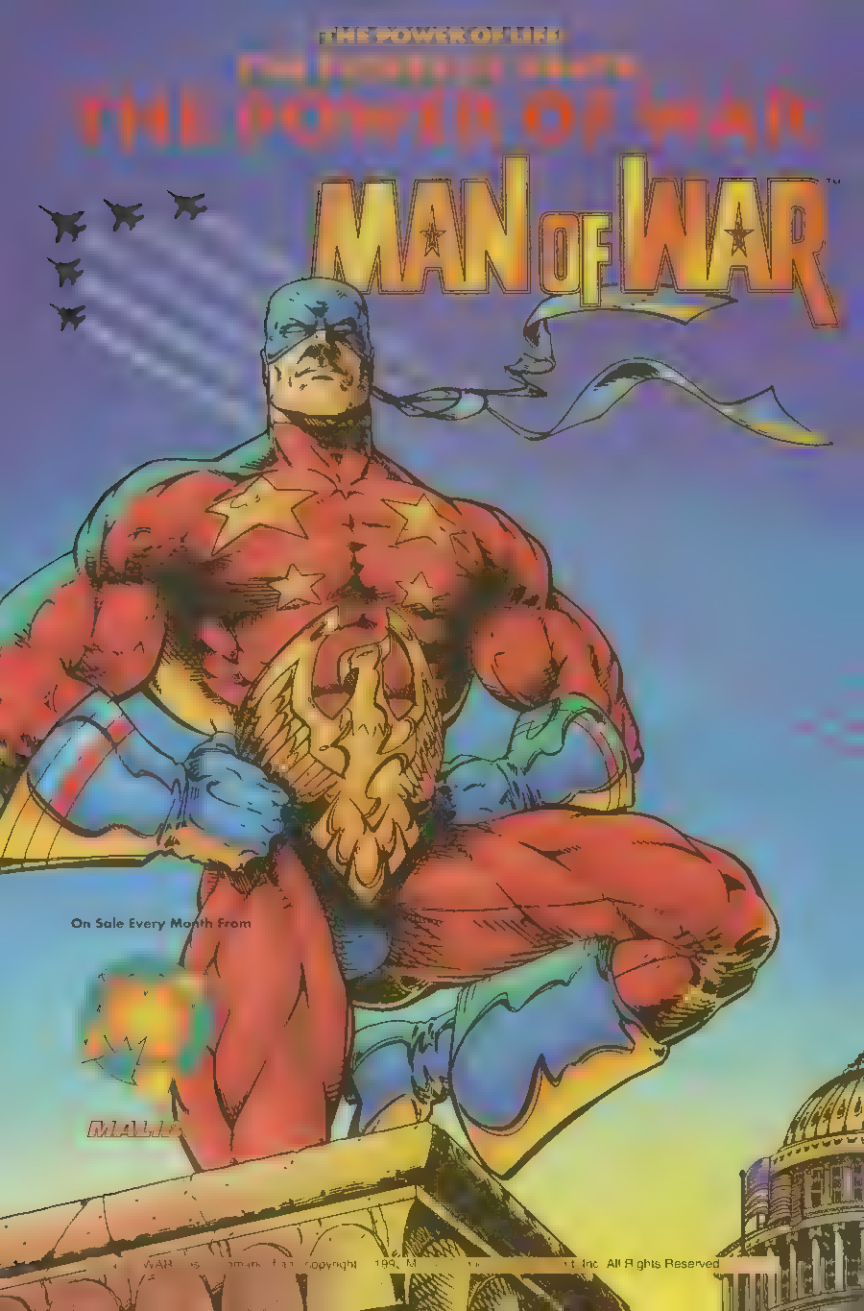
THE POWER OF LIFE
THE POWER OF WAR
MAN OF WAR™
On Sale Every Month From
MALIBU
All Rights Reserved

STAR TREK®

DEEP SPACE NINE™

ICEE® COMIC BOOK COLLECTORS CUPS!

STARTING
SEPTEMBER 6TH
AVAILABLE
ONLY AT

K®

WE'RE ON THE WAY®

GET YOURS FAST, BECAUSE A CUP LIKE THIS
JUST WON'T LAST!

A PORTION OF THE PROCEEDS WILL BENEFIT THE ALZHEIMER'S ASSOCIATION!

MALIBU COMICS™

ICEE®

ALZHEIMER'S® ASSOCIATION
Someone to Stand by You

™ ,® & © 1993 Paramount Pictures. All Rights Reserved. STAR TREK is a Registered Trademark of Paramount Pictures.
Malibu Comics Entertainment, Inc. is an Authorized User. ICEE® is a federally registered trademark.
MALIBU COMICS™ is trademark and copyright © 1993 Malibu Comics Entertainment,Inc. All Rights Reserved.

Club Malibu™

September 1993

GENESIS IS HERE!

We've been talking about it since June, and you're finally holding one of the issues in your hands. What's it all about? Thanks for asking.

Ex-Mutants, *Dinosaurs For Hire* and *Protectors* have all been popular titles on their own. *Protectors* have even had several one shots and other spin-offs. But, we know what makes comics fun, we know what you want: a single universe where all your favorite characters can interact with one another.

Sure, we could do this before...but it wouldn't have made much sense. Now we can do it and it will make sense. Now *Dinosaur* fans can see Reese in *Ex-Mutants*, and *Protectors* fans can see Gravestone in *Dinosaurs For Hire*—and it will make sense.

I could go on about it, but you'll just have to read it for yourself. They've all got a special artist doing the covers, and some of them even have back-ups by special guest artists.

Big changes are going to happen, and this is the beginning, so dig in and get reading. Spread the word!

Cover of the Month

MALIBU COMICS™ • Checklist

- ☐ DINOSAURS FOR HIRE #8
- ☐ EX-MUTANTS #11
- ☐ THE FERRET #5
- ☐ GENESIS #0
- ☐ GRAVESTONE #3
- ☐ MAN OF WAR #6
- ☐ PROTECTORS #13

OTHER MALIBU COMICS

- ☐ STAR TREK: DEEP SPACE NINE #2

And don't forget your favorite titles from the *ULTRAVERSE*™ and ETERNITY COMICS brought to you by Malibu Comics.

MALIBU

News!

Last month we told you that George Perez is doing the wraparound chromium cover for *Genesis* #0. What we didn't tell you was who was doing the interior. There are four 8 page stories: Regular *Protectors* writer R.A. Jones does the *Protectors* installment with comics veteran Rick Buckler; Tom Mason writes the *Dinosaur* installment for comic legend Curt Swan; new *Ex-Mutants* writer Charles Marshall gives us that installment drawn by newcomers Patrick Rolo and Bobby Rae; Roland Mann writes the *WidowMaker* installment for hot artist Jimmy Palmiotti. Look for it!

Additional Credits to: *Ex-Mutants* #11

Darick Robertson: Cover Artist
Tom O'Connor: Cover Colorist
Robert Alvord: Interior Color Design
Bu--Tones: Color Separations

MALIBU COMICS ENTERTAINMENT, INC. Scott Rosenberg: Malibu Comics President, Bob Jacob: Malibu Interactive President, Dave Olbrich: Publisher, Chris Ulm: Editor-In-Chief, Tom Mason: Creative Director, **MALIBU EDITORIAL** Senior Editor: Dan Danko, Editors: Hank Kanalz, Roland Mann, Mike Brown, Mark Paniccia,Robert Conte, Assistant Editors: Eileen Eldred, Kara Lamb, Steve Lowry, Diane Botta, **MALIBU FILMS** Darren Doane: Director, Ken Daurio: Technical Director, Candice Sher: Production Coordinator, **MALIBU DESIGN** Jim Chadwick: Art Director,Jerry Bingham: Art Consultant Kim Scholter: Design Editor, Anne Chien, Edgar Carlos, Jennifer Schellinger, Bruce Lewis, Ty Rulil: Designers, **MALIBU ART DEPARTMENT** Tim Eldred: Senior Artist, Albert Deschesne, David Lanphear, Jason Levine, Patrick Owsley, Larry Welch: Artists, **MALIBU COLORING** Senior Colorists: Jennel Cruz, Albert Calleros, Color Groups: Foodhammer, Violent Hues, Family Fugue, **MALIBU COLOR SEPARATIONS** Edd Hendricks: Computer Graphics Manager, Rich Dodson, Eric Ulm, Ron Edison: Output Technicians, **MALIBU SALES** John Riley: Director, Sales & Marketing Alan J. Payne: Direct Market Director,Penny Arévalo: Communications Manager Shawn White: Direct Sales Coordinator, Paula Eisel: Advertising Liason **MALIBU FINANCE** Christine Hsu: Controller, Kirk Patterson: Accounting Manager, Anna Corsi: Accounts Payable, Carolyn Ferrari: Accounts Receivable, Rob Sutherland: Accounting Clerk, **MALIBU ADMINISTRATION** Eric Senna: Manufacturing Manager, Greig McGinness: Circulation, Gerry Kline: Special Sales & Acquisitions, Christine Jensen: International Rights, Will Maguire: Senior Counsel, Glenn Bell: Systems Administrator, Carole Seymour: Executive Secretary

NO, PREPARE ~~YOURSELF~~ FOR THIS!...

ICKYBOD CLAY

BLUE SUEDE GOO

BAD MISTER FROSTY

BONKER

HELGA

TAFFY

CLAY FIGHTER™

THE ULTIMATE 16 MEG FIGHTING GAME

AVAILABLE CHRISTMAS '93

LICENSED BY Nintendo

© 1993 Interplay Productions & Visual Concepts. Clay Fighter is a trademark of Interplay Productions, Inc. All rights reserved.

Visual Concepts

Interplay

17922 Fitch Avenue
Irvine, CA 92714

BECAUSE LOSING SUCKS

SUPER ADVANTAGE.

That "it's not whether you win or lose, it's how you play the game" stuff is a bunch of garbage. That's why we've got two ways to keep you winning: the Super Advantage and asciiPad,™ both for the Super NES.® They've got the kind of enhancements you need for today's fiercest games—features like TURBO-FIRE (up to 32 shots per second), hands-free AUTO TURBO and SLOW-MOTION CONTROL. With all these killer features and cool styling, it's no wonder they're the #1 enhanced controllers for the Super NES. So take your pick, and then take on the neighborhood. With this kind of power, you'd just better learn how to be a gracious winner.

The asciiPad. Devastation in the palm of your hand.

ASCIIWARE

Official Nintendo Seal of Quality

IT'S HOW TO WIN.

©1993 ASCII Entertainment Software, Inc. P.O. Box 6639, San Mateo, CA 94403. Telephone: 415/570-7005. ASCIIWARE and asciiPad are trademarks of ASCII Entertainment Software, Inc. All rights reserved. Super Nintendo Entertainment System, Super Advantage, and the official seals are registered trademarks of Nintendo of America Inc.